

Setting up Outlook Express

STEP 1. Open Windows Live Mail program... then click on TOOLS > choose Accounts

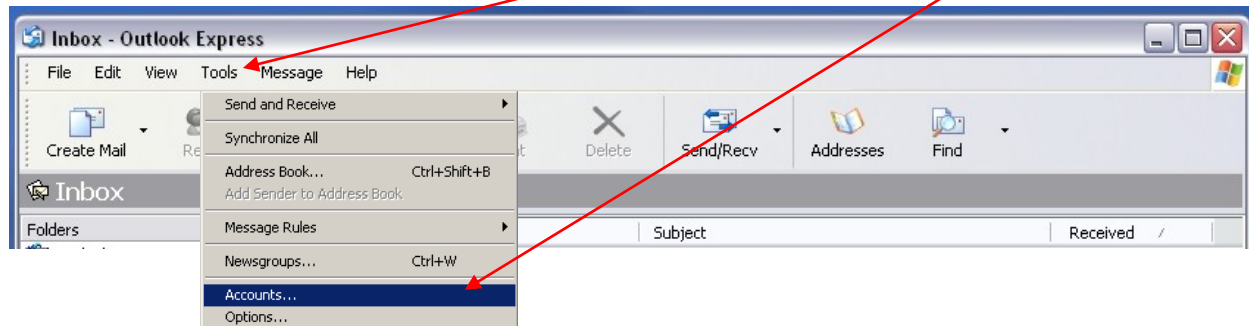

STEP 2. Assure you have the MAIL tab is opened. Click on ADD > MAIL

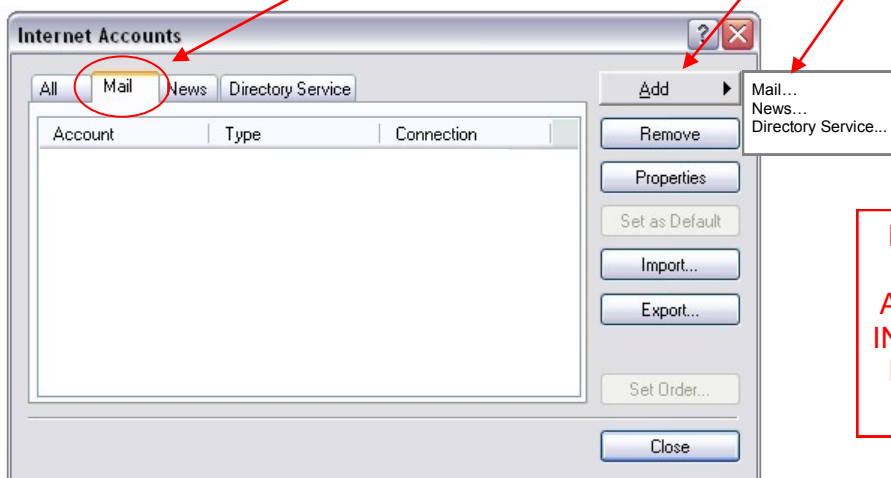

STEP 3. Enter Your Name

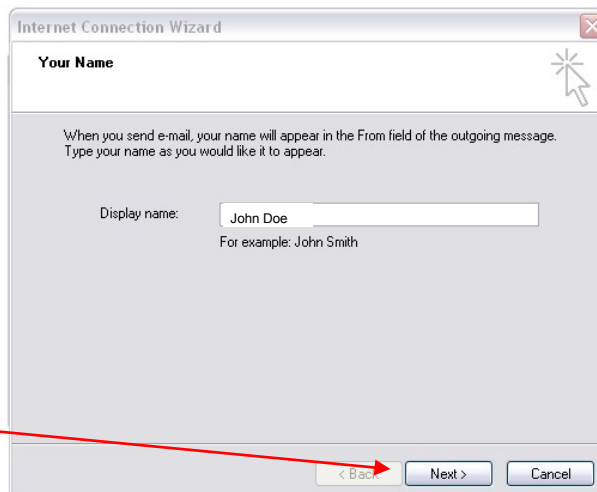

STEP 4. CLICK NEXT

STEP 5. Fill out required info as per example

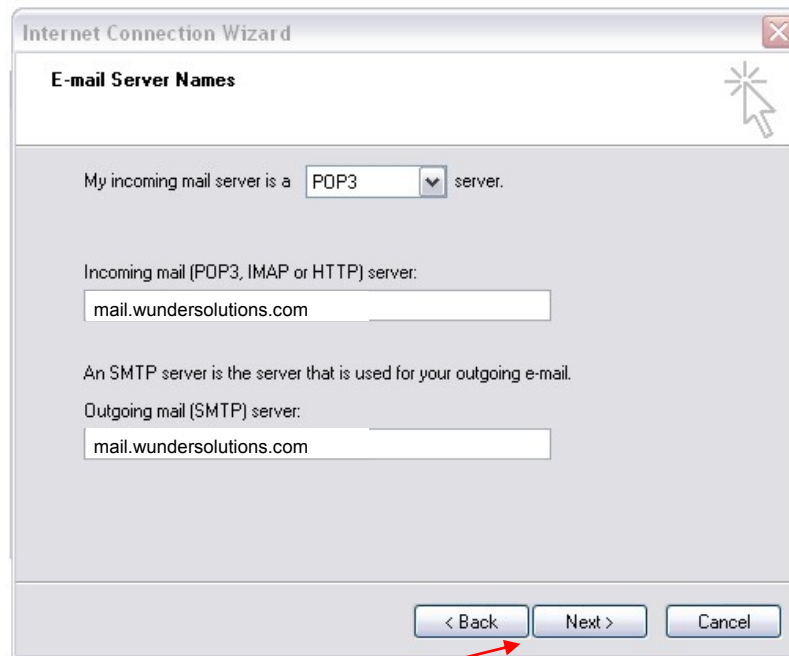

STEP 6. CLICK NEXT

STEP 7. Assure info is correct

STEP 8. CLICK NEXT then CLICK FINISH

STEP 9. CHECKING YOUR CREDITALS... THIS MUST BE DONE!

Whether you have set up a new email profile or wish to edit your existing one please follow these steps below.

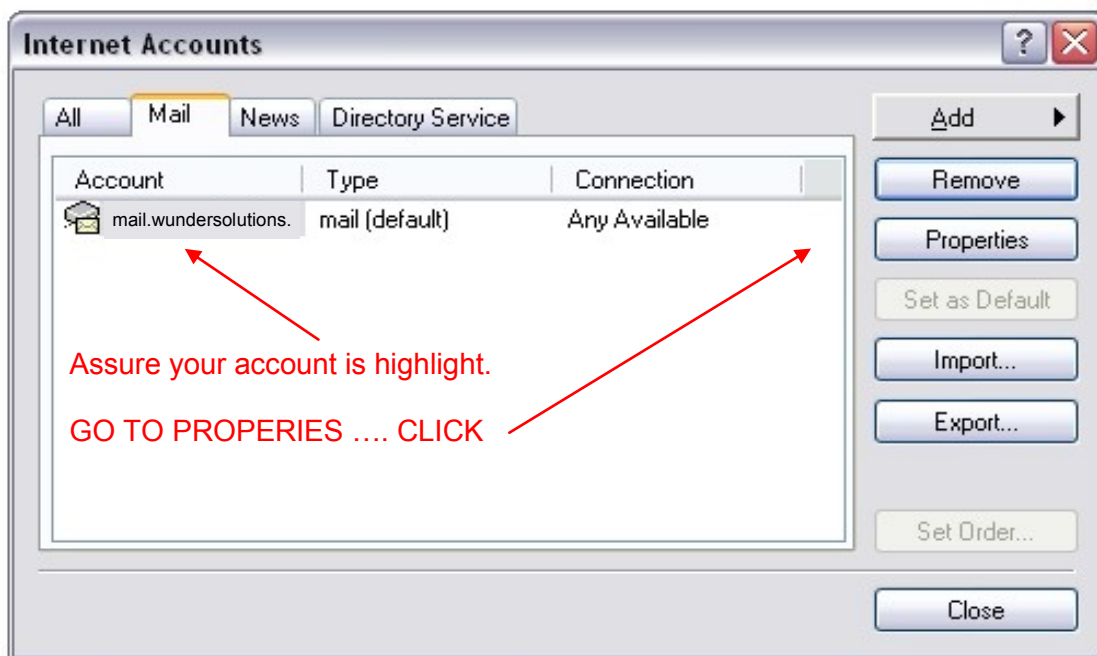
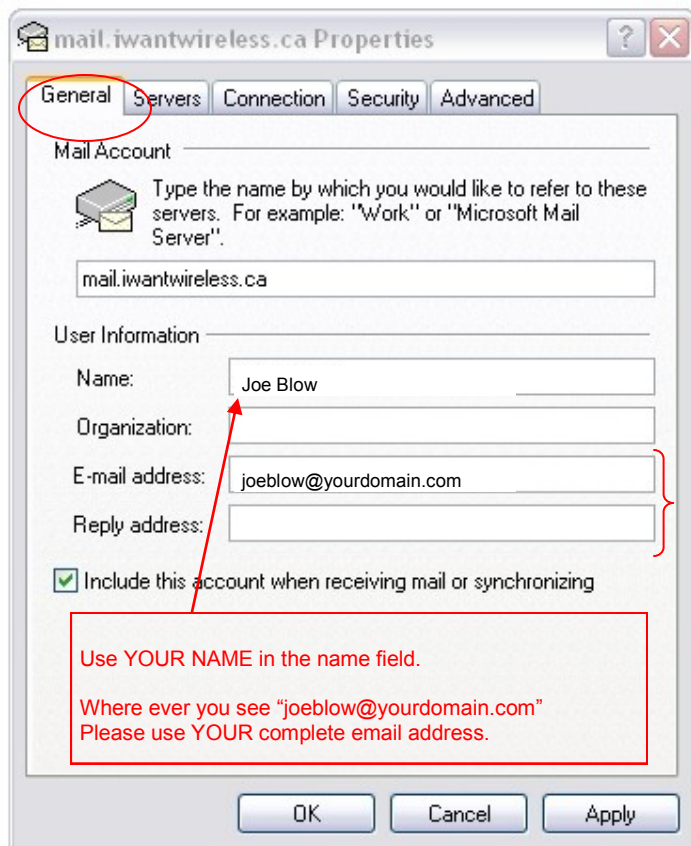
**STEP 10. Assure info is correct in all the TABS**

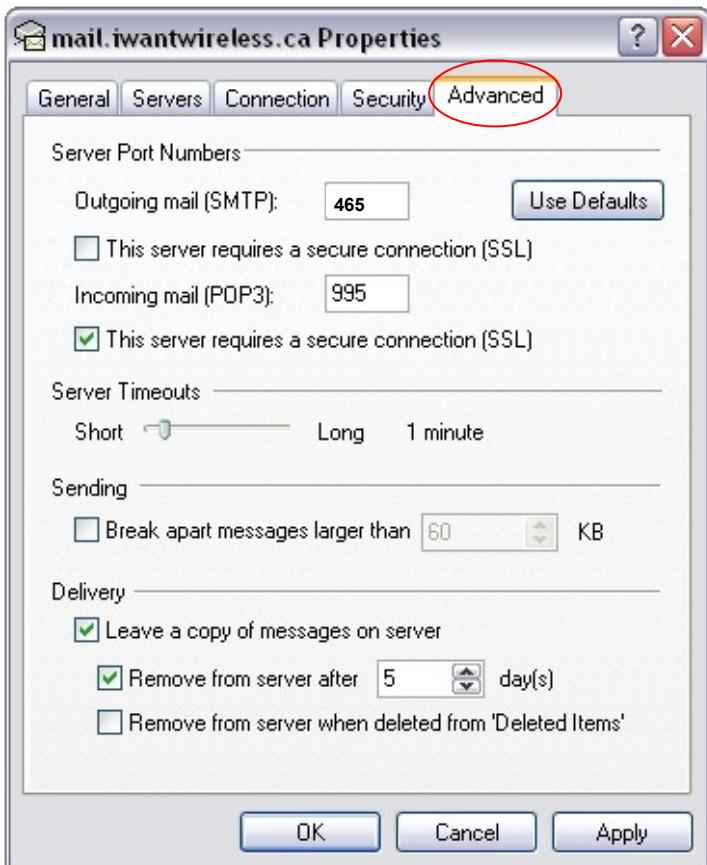
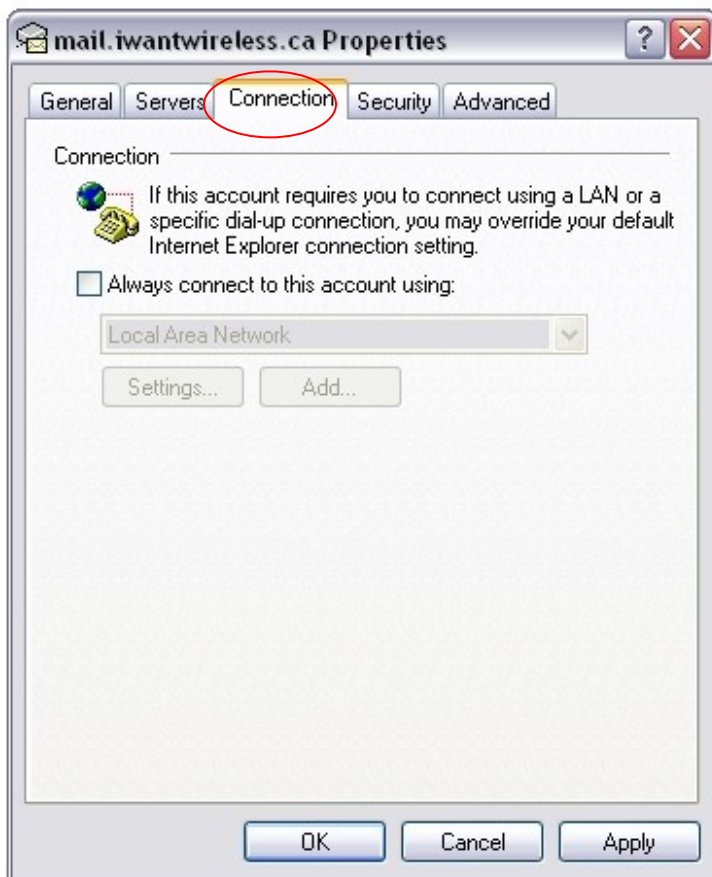
**STEP 11.**

Once verifying that all 5 tabs are correct CLICK APPLY THEN OK